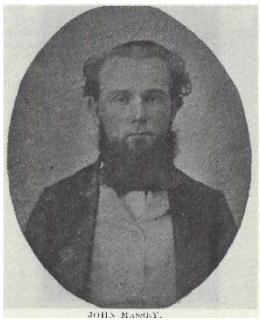

Tennessee Division
Sons of Confederate Veterans
Division Reunion April 23—25, 2027
Hosted by: John R. Massey Camp No. 152
Fayetteville, Tennessee

The meetings will be held at the Lincoln County Museum civic center located at 531 South Main Street in Fayetteville.

Registration (required of each SCV member attending) …… No. of Persons _____ $45 ___

Friday Night Social ……..……..…No. of Persons _____ $15 ___

Saturday luncheon ……..…… No. of Persons _____ $20 ____

Saturday Confederate Monument and cemetery tour …….. No. of Persons _____ FREE ___

Saturday night awards banquet ……...… No. of Persons _____ $35 ____

Sunday memorial service ……..…. No. of Persons _____ FREE ___

Ancestor memorial *(deadline of March 23rd on memorials)*……..…….……..Qty. ____ $15 ____

Extra program ……..……..…..…Qty. ____$10 ____

Extra medal ……Qty. ____ $20 ____

Reunion T-Shirt …… Size ____ Qty. ____ X $25_____

Total ……..… $ _____

Mail checks / money order and make payable to: SCV 2027 TN Reunion, P.O. Box 8, Taft, TN 38488 March 31 deadline for mail in registration. $55 registration at the door. No guarantee of meals after the March 31st deadline. If you have questions, contact James G. Patterson at 615-812-0206 thedixieobserver@gmail.com Registration includes medal and program. www.jrmscv152.com

Name: ……..……

Address: ……

City: ……..……

State: ……..… Zip: ……

Email: ……..……

Phone: ……..……

Camp name & No. : ……

Office held: ……..……

Guests: ……

Use the QR code below for updates and more information!

Local hotels: Hampton Inn Fayetteville 110 Redstone Dr, Fayetteville, TN 37334•(931) 433-3355
Best Western 3021 Thornton Taylor Pkwy, Fayetteville, TN 37334•(931) 433-0100

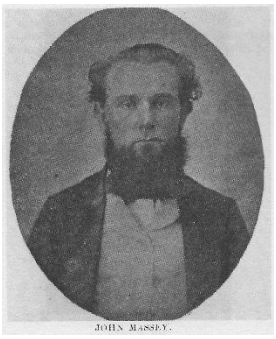

Tennessee Division
Sons of Confederate Veterans
Division Reunion April 23—25, 2027
Hosted by: John R. Massey Camp No. 152
Fayetteville, Tennessee

The meetings will be held at the Lincoln County Museum civic center located at 531 South Main Street in Fayetteville.

Ancestor Memorials for the 2027 Reunion Program.

1. Name: _____

Relation: _____

Ancestor: _____

Rank: _____ Company: _____ Branch: _____

Regiment: _____

2. Name: _____

Relation: _____

Ancestor: _____

Rank: _____ Company: _____ Branch: _____

Regiment: _____

3. Name: _____

Relation: _____

Ancestor: _____

Rank: _____ Company: _____ Branch: _____

Regiment: _____

The cost is $15 per memorial. Qty. ____ X $15 Total: _____

The deadline is March 23rd 2027 for memorials. Mail checks / money order and make payable to: SCV 2027 TN Reunion, P.O. Box 8, Taft, TN 38488 If you have questions contact James G. Patterson at 615-812-0206 thedixieobserver@gmail.com Use another form for additional memorials. www.jrmscv152.com

Name: ……

Address: ……

City: ……

State: ……..…… Zip: ……

Email: ……..……

Phone: ……

Use the QR code below for updates!

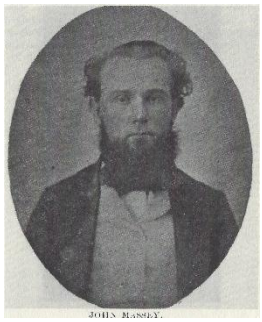

Tennessee Division
Sons of Confederate Veterans
Division Reunion April 23—25, 2027
Hosted by: John R. Massey Camp No. 152
Fayetteville, Tennessee

The meetings will be held at the Lincoln County Museum civic center located at 531 South Main Street in Fayetteville.

Advertising is available in the 2027 Tennessee Division Sons of Confederate Veterans Reunion Program! This Reunion will be attended by SCV members and their guests from across the State of Tennessee. Deadline for ads is March 23rd 2027 Ad design is available at no charge!

Back page: …….. Qty. ____$200 _____

Full page: …… Qty. ____ $100 ____

Half page: …… Qty. ____$50 ____

Quarter page: …… Qty. ____$25____

Business card: …….. Qty. ____ $20 ____

Total: ……$ _____

Mail checks / money order and make payable to: SCV 2027 TN Reunion , P.O. Box 8, Taft, TN 38488 March 23 deadline for ads. If you have questions, contact James G. Patterson at 615-812-0206 thedixieobserver@gmail.com www. jrmscv152.com

Name: ……..

Address: ……..……

City: ……

State: …… Zip: ……..……

Email: ……

Phone: ……

Use the QR code below for updates!

Tennessee Division
Sons of Confederate Veterans
Division Reunion April 23—25, 2027
Hosted by: John R. Massey Camp No. 152
Fayetteville, Tennessee

The meetings will be held at the Lincoln County Museum civic center located at 531 South Main Street in Fayetteville.

Registration: Friday April 23 1:00 PM until 8:00 PM

Lincoln County Museum civic center

Friday Night Social: April 23 6:00 PM until 8:00 PM

Lincoln County Museum civic center

Saturday April 24th: Registration 8:00 AM until 12:00 PM

Lincoln County Museum civic center

Saturday April 24th: SCV business session: 8:30 AM until 12:00 PM

Lincoln County Museum civic center

Saturday April 24th: luncheon: 12:30 PM until 1:30 PM

Lincoln County Museum civic center

Saturday April 24th: Confederate Monument and cemetery tour 2:00 PM

Lincoln County Courthouse, Rose Hill Cemetery and Old City Cemetery

Saturday April 24th: 6:00 PM until 8:00 PM Awards banquet

Lincoln County Museum civic center

Sunday April 25th: 11:00 AM Memorial service Orchard Grove cemetery Petersburg TN

Orchard Grove Cemetery, Petersburg

If you have questions, contact James G. Patterson at 615-812-0206 or email thedixieobserver@gmail.com

Local hotels: Hampton Inn 110 Redstone Dr, Fayetteville, TN 37334 (931) 433-3355

Best Western 3021 Thornton Taylor Pkwy (931) 433-0100

All registration forms are available by scanning the QR code to the left or at: https://www.jrmscv152.com/2027-tennessee-division-reunion.html